To register as an ESnet Collaboration Service (ECS) user open a browser window to www.ecs.es.net.

NOTE: You only need to register if you have a personal H.323 (IP) video conference equipment such as a Polycom PVX or ViaVideo.

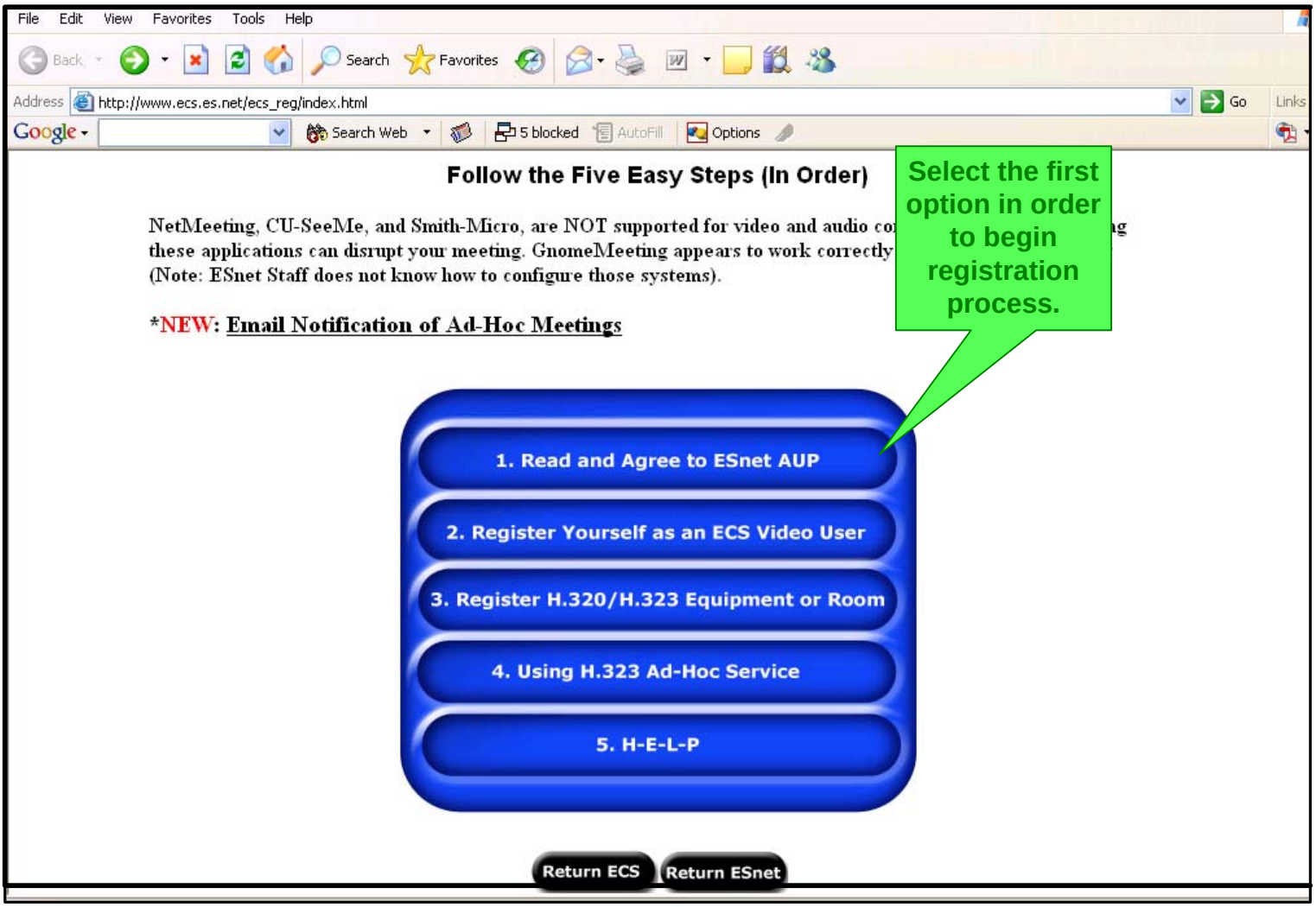

You will immediately be directed to the Liability Statement.

STEP ONE

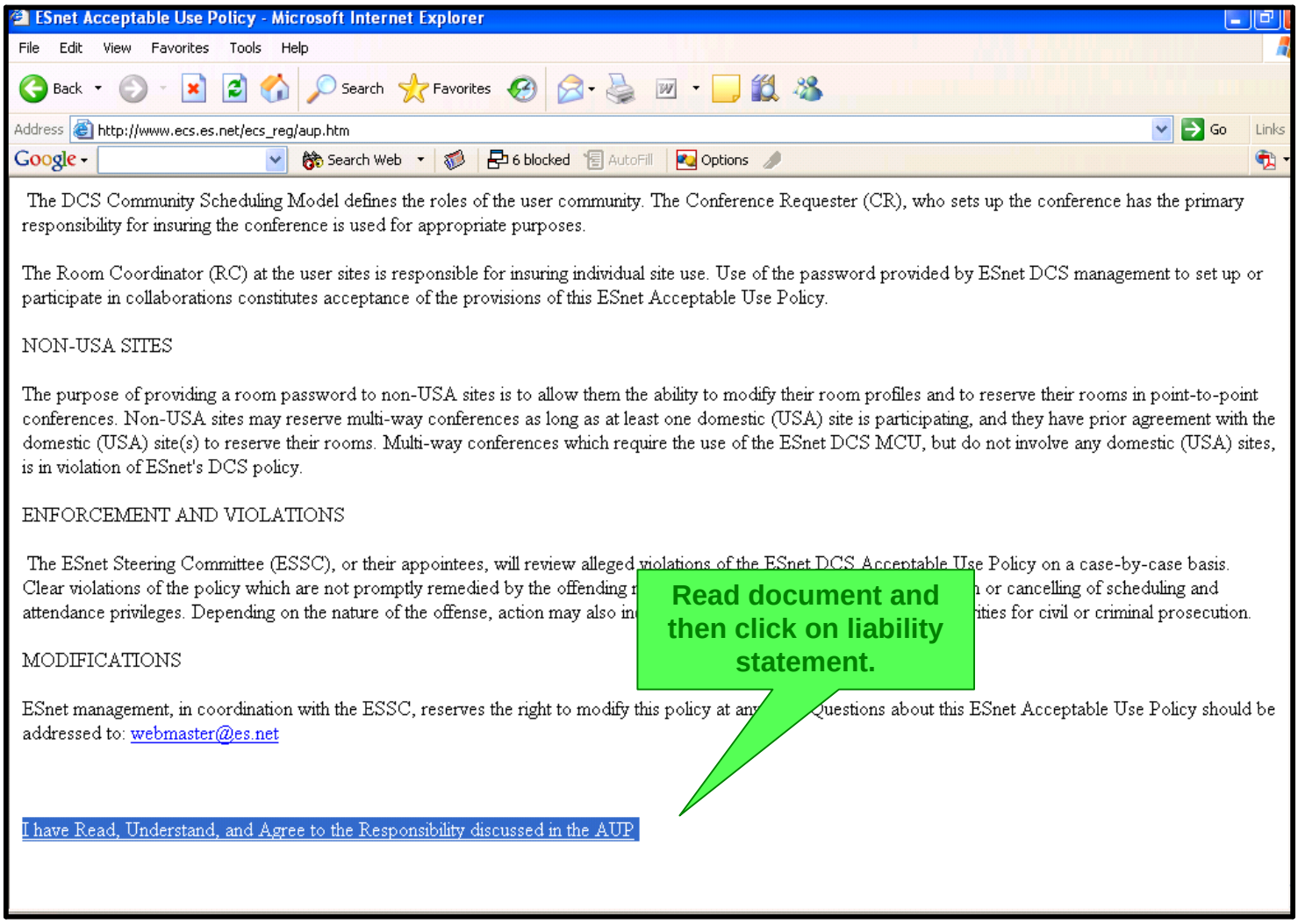

Return to ECS Registration Homepage: http://www.ecs.es.net/ecs_reg/index.html

Select: Option Two - Register Yourself as an ECS Video User

STEP TWO

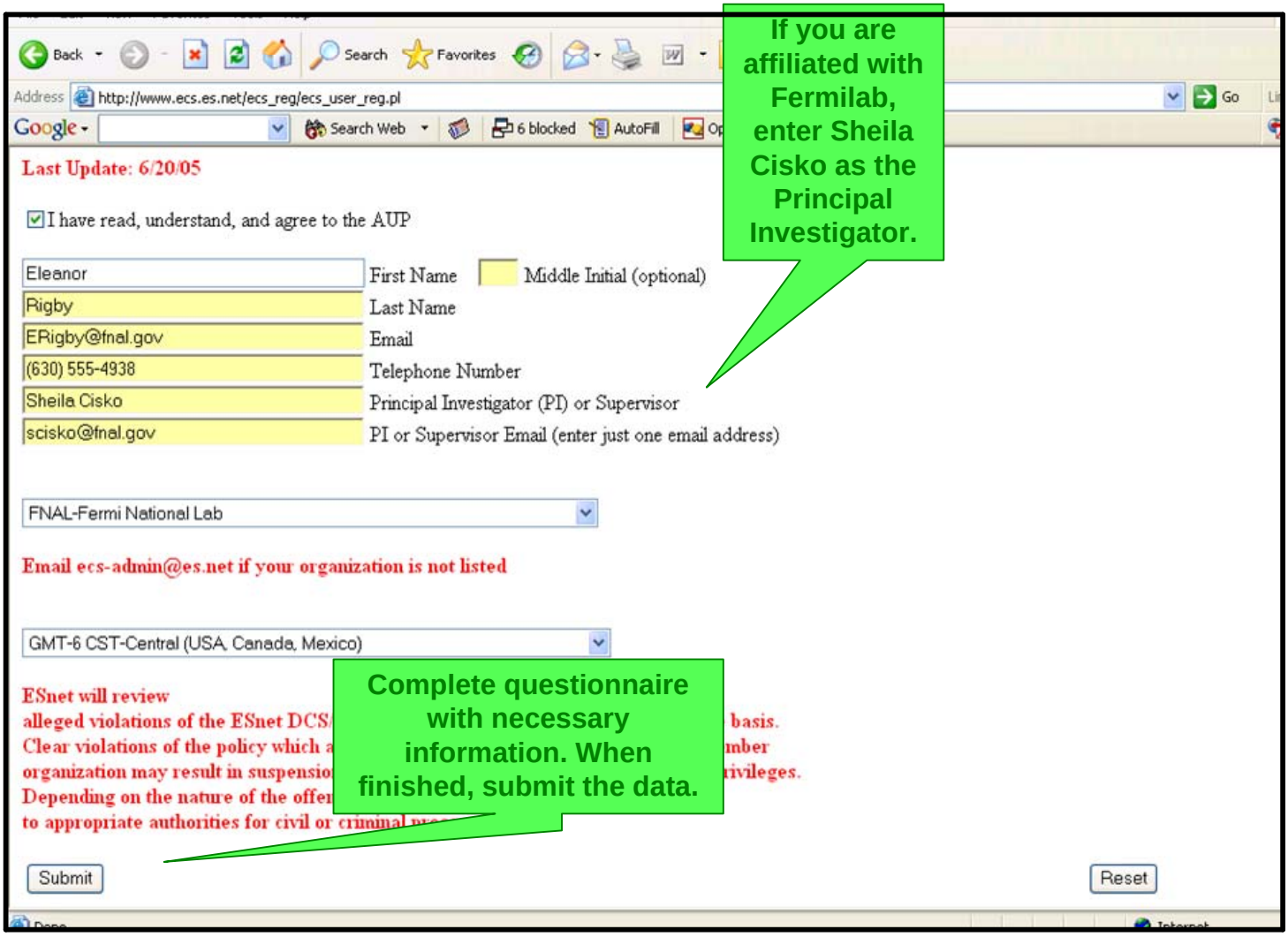

You will subsequently receive four e-mail messages.

The messages will be similar to the following:

From: ecs-admin
Subject: ECS User Registration

You have registered the following information with ESnet.
An email has been sent to ESnet for approval.
If approved, you will get an email with the information needed to complete the registration process.

DO NOT REPLY TO THIS EMAIL.

Eleanor Rigby
Organization: FNAL-Fermi National Lab
Timezone: GMT-6 CST-Central (USA, Canada, Mexico)
Email Address: ERigby@fnal.gov
Telephone: (630) 555-4938
PI Name: Sheila Cisko
PI Email: scisko@fnal.gov
I have read, and agree to, the AUP

Notice: ECS-Admin provides you with an individual scheduler login.

From: ecs-admin
Subject: ECS User Registration

Here is your user information for registering ESnet video
1. Your Login is: ERigby@fnal.gov
2. Proceed to register your system in Step 3 here
http://www.ecs.es.net/ecs_reg/index.html

This is the information you sent us, for your records:
Eleanor
Rigby
FNAL-Fermi National Lab
GMT-6 CST-Central (USA, Canada, Mexico)
ERigby@fnal.gov
(630) 555-4938
PI Name: Sheila Cisko
scisko@fnal.gov
I have read, and agree to, the AUP

From: ecs-admin
Subject: ECS User Registration

List server report: User <ERigby@fnal.gov>
[%3C220050623133419517C@es.net%3E.tmp] has been added for the confirmation to the mailing list: ecs-info@es.net

Recipient: Listserver Manager <listserver@listmin.es.net>
User <ERigby@fnal.gov> [%3C220050623133419517C@es.net%3E.tmp] has been added for the confirmation to the mailing list: ecs-info@es.net
Please, reply to this message so the user can be subscribed to the mailing list.

From: ecs-admin
Subject: ECS User Registration

List server report: User ERigby@fnal.gov has been successfully subscribed to the mailing list: ecs-info@es.net

Recipient: Listserver Manager <listserver@listmin.es.net>
User ERigby@fnal.gov has been successfully subscribed to the mailing list: ecs-info@es.net

Once you have received all four e-mail messages, return to Registration Link: http://www.ecs.es.net/ecs_reg/index.html

Select:
Option Three – Register H.320/H.323 Equipment or Room

STEP THREE

ESnet Collaboration Services Equipment Registration - Microsoft Internet Explorer

File Edit View Favorites Tools Help

Address http://www.ecs.es.net/ecs_reg/ecs_equip_reg.pl

Ecs-Admin will e-mail you an individual scheduler login.

If you are registering through Fermilab, please copy this information.

Eleanor First Name Middle Initial (optional)

Rigby Last Name

ERigby@fnal.gov Your Assigned Scheduler Login

FNAL-Fermi National Lab

Email ecs-admin@es.net if your organization is not listed

Equipment Information

GMT-6 CST-Central (USA, Canada, Mexico)

Manufacturer of Equipment

Enter Manufacturer if not in list (optional)

○ Set-Top ◉ Computer-Based

○ Conference Room ◉ Personal/Desktop ○ Roll-About Cart

○ 128kbps ◉ 384kbps ○ 768kbps or greater

Select how you wish to use this resource

○ H.320 (Requires you to use ISDN to call-in)

◉ H.323 (Requires you to use IP/H.323 to call-in)

Equipment/Room Information

Employee Via Video Room/Equip Description

Additional Room/Equip Info (optional)

ISDN Number of Room (Mandatory for H.320)

Telephone Number in Room (optional)

Primary Contact Information

Eleanor First Name

Rigby Last Name

ERigby@fnal.gov Email

(630) 555-4938 Telephone

Secondary Contact Information (Optional)

Mean Mr. First Name (optional)

Mustard Last Name (optional)

ERigby@fnal.gov Email

(630) 555-4938 Telephone

Secondary Contact Information (Optional)

Mean Mr. First Name (optional)

Mustard Last Name (optional)

MrMustard@fnal.gov Email (optional)

(630) 555-8375 Telephone (optional)

Submit Reset

Return to ECS Video Registration Page
Return to ECS Main Page
Return to ESnet Home Page
Go to CNN for the latest news

Following completion of Step Three, you will receive two e-mail messages similar to the following:

From: ecs-admin
Subject: ECS User Registration

You have registered the following information with ESnet.
An email has been sent to ESnet for approval.
If approved, you will get an email with the information needed to complete the registration process.

DO NOT REPLY TO THIS EMAIL.

This message signifies the approval and completion of the registration process.

From: ecs-admin
Subject: ECS User Registration

The X's that appear on this message will be replaced with actual numbers.

Your H.323 equipment has been approved for using ESnet resources

Here is the information needed for using H.323 at ESnet:

1. The Gatekeeper address is: XXX.XXX.X.XX
2. Your E.164 number is: XXXXXX
3. Your H.323 alias is (choose one):

a. Student Via Video
b. EleanorXXXXXX
c. RigbvXXXXXX

!! NOTE !! You need to use unique numbers and names for each system you register

Please enter the above information in your H.323 client

For help go to: http://www-staff.es.net/~mikep/adhoc/enterinfo.html

For troublehooting help go to: http://www-staff.es.net/~mikep/adhoc/troubleshooting.html

IMPORTANT: IMPORTANT: NetMeeting, CU-SeeMe, and Smith Micro are NOT supported on ESnet

Using them may cause serious disruptions to a scheduled meeting

DO NOT REPLY TO THIS EMAIL.

Using information from the second email message, configure your ViaVideo

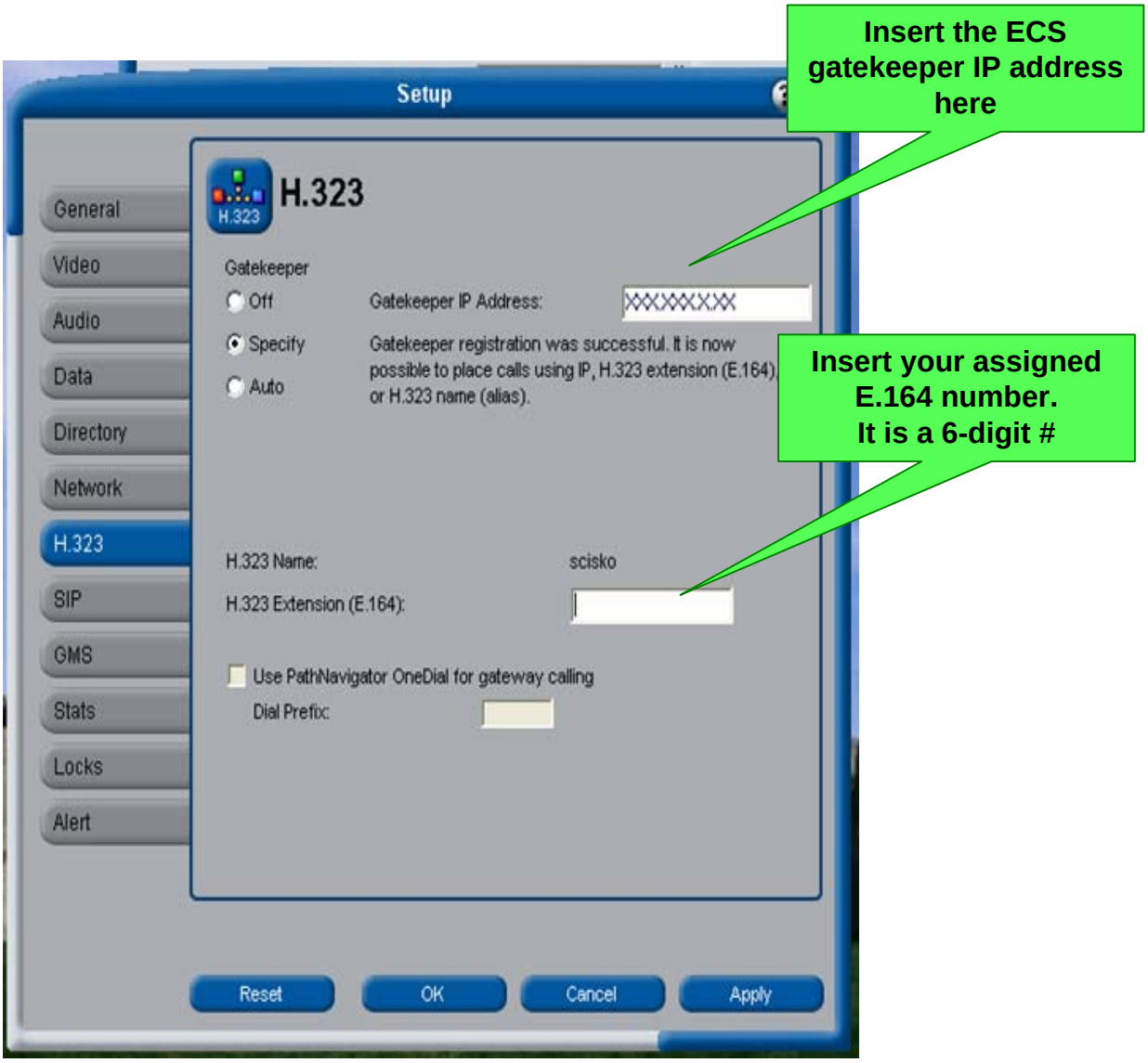

Your video system should now be ready to use with ECS.

Place a call to 898378
(for 89TEST)