Quick Start Guide for the Roundtable (WH11SE)

- From your computer open http://evo.caltech.edu
- Login using dedicated room account:
  FNAL_LPC_WH11SE password: FERMI

Before joining a meeting select Koala, then Preferences in the pull down menu.

Select the Local A/V Client tab.

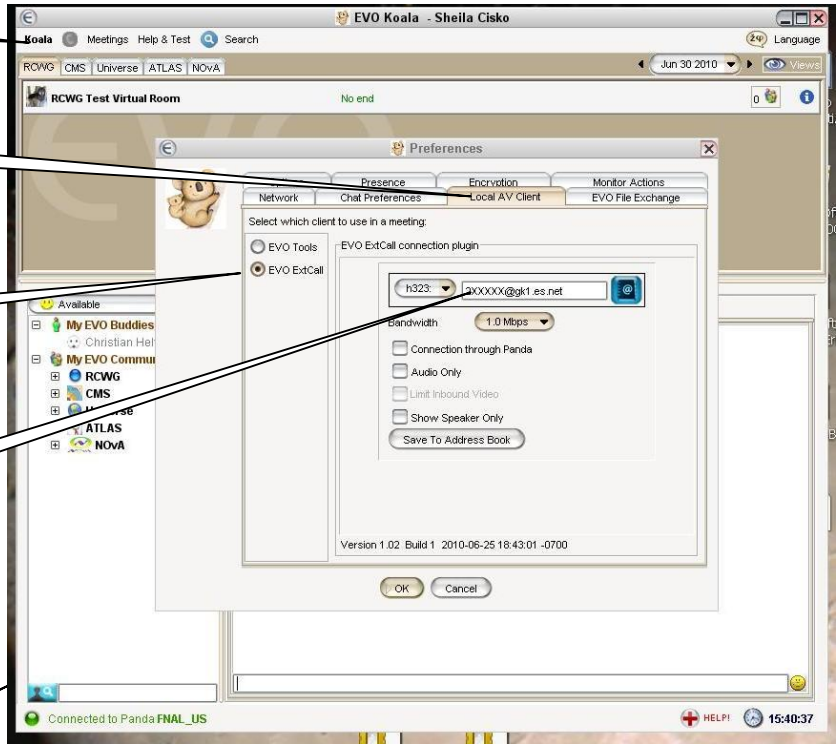

Select EVO ExtCall button.

Replace 2XXXXX with 203335@gk1.es.net

Close window when done with settings.

Use this page as a guide. You may have to lower the Bandwidth setting from the default (1Mbps).

- Find your meeting in a community you're subscribed to

or from a provided URL.

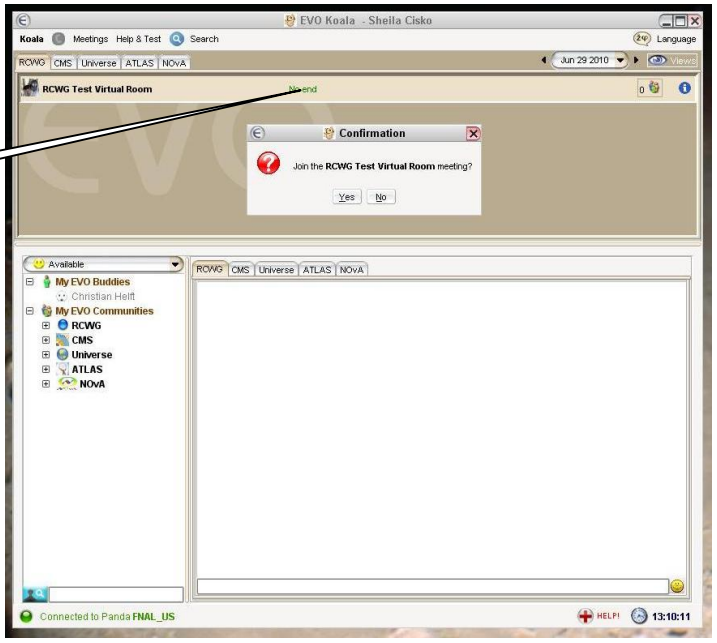

Click to join

- Meeting view

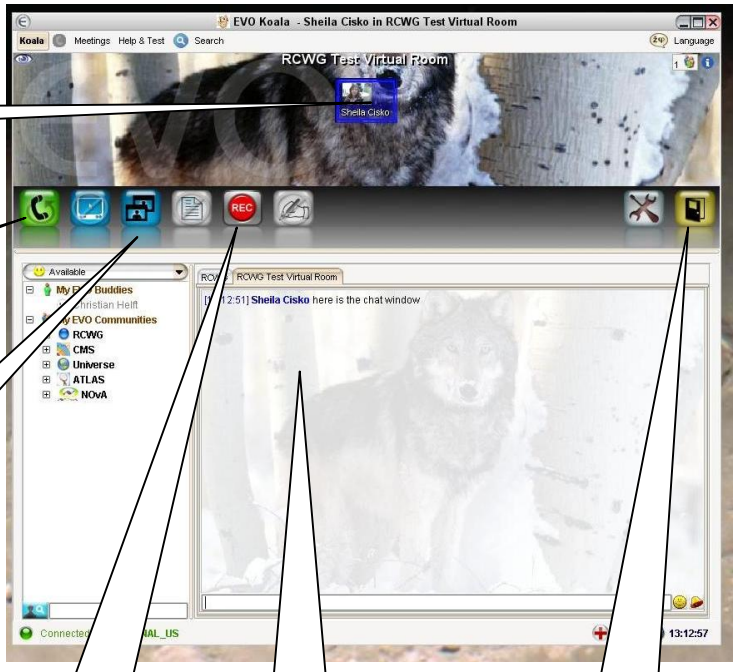

Meeting participants

Reconnect

Watch all videos or only speaker

Record meeting

Chat window

Leave meeting