Quick Start Guide for SiDet

- *From your computer open http://evo.caltech.edu
- Login using your account or dedicated room account

Before joining a meeting select Videoconference Client from the pull down menu under Configuration

Using this page as a guide enter the settings shown.

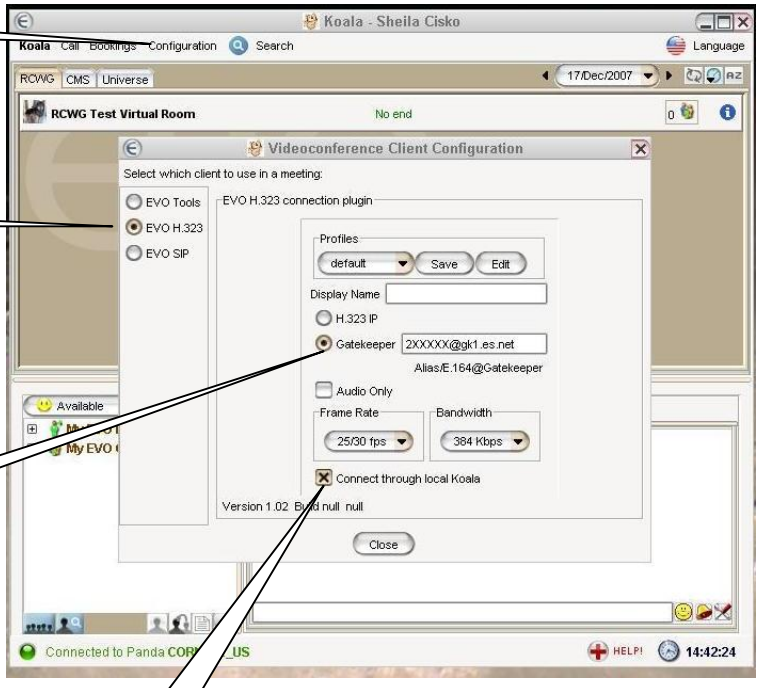

Replace 2XXXXX with 200379@gk1.es.net

Close window.

* If your PC is wireless uncheck "Connect through local Koala"

Note:
1) There may be firewall issues and other limitations using this method.
2) For better results use a wired connection to your PC

- Find your meeting

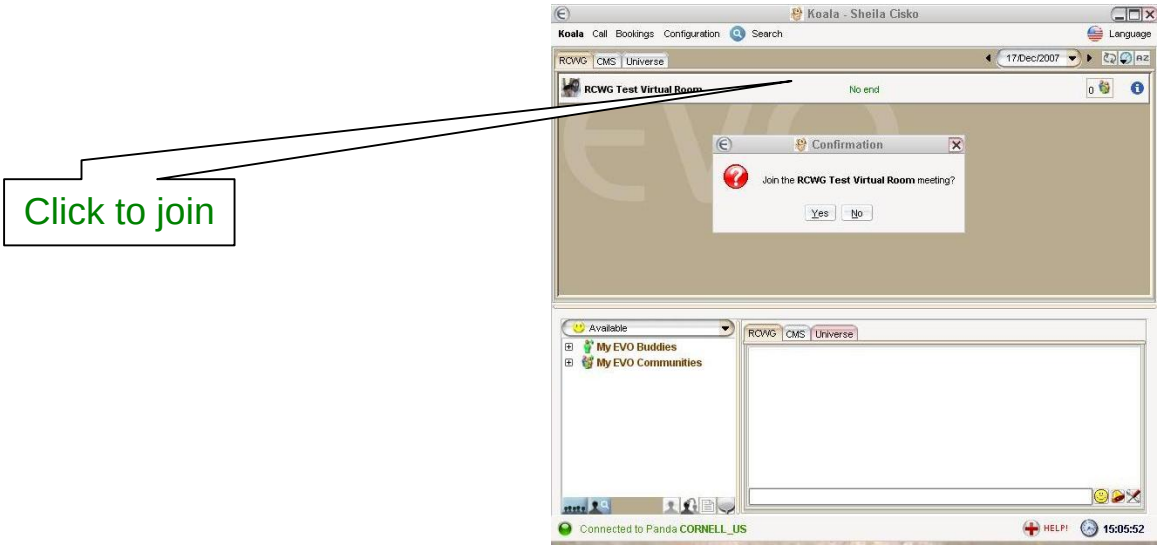
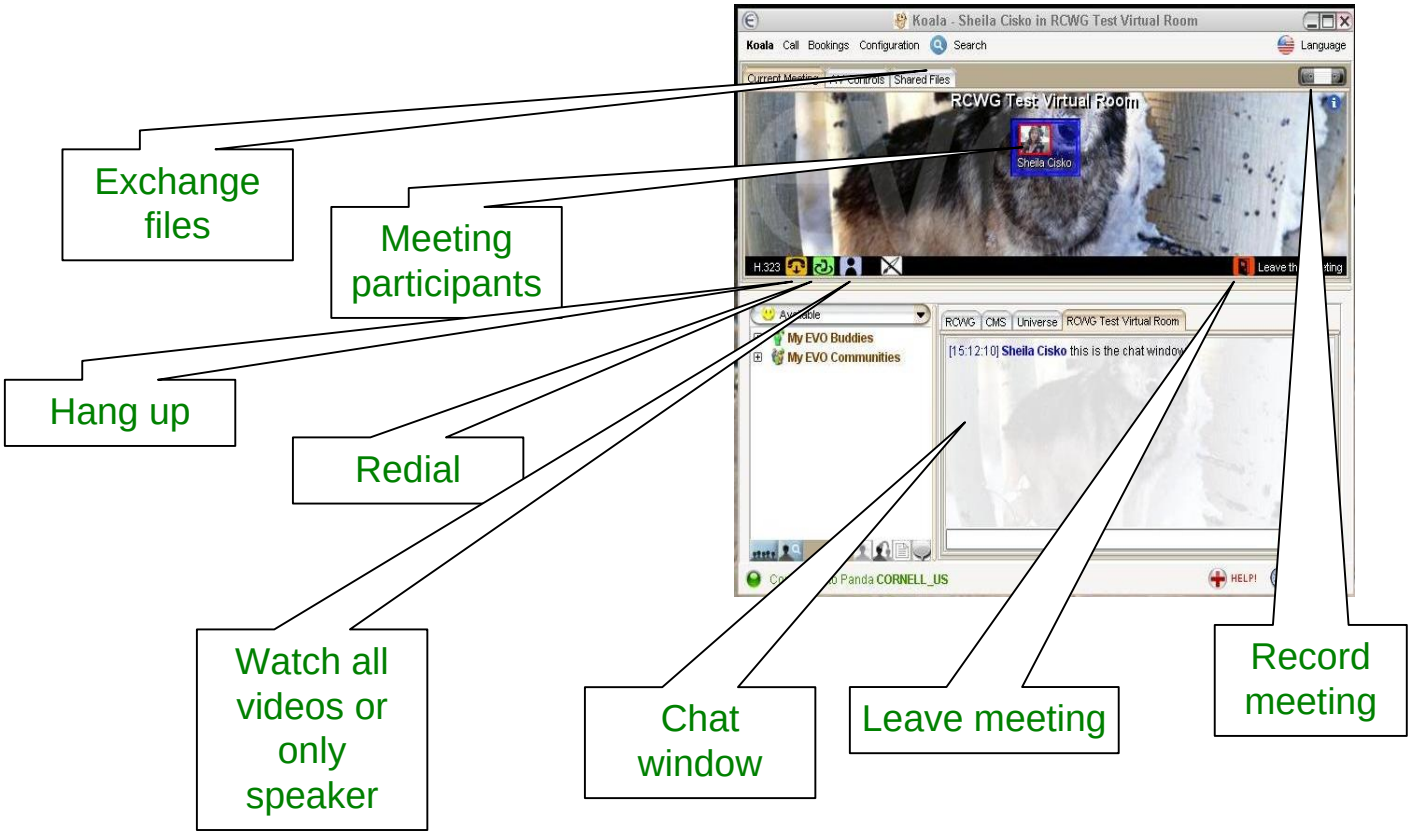
- Meeting view