Quick Start Guide for FCC1

- From your computer open http://evo.caltech.edu
- Login using your account or dedicated room account

Before joining a meeting select Koala, then Preferences in the pull down menu.

Select the Local A/V Client tab.

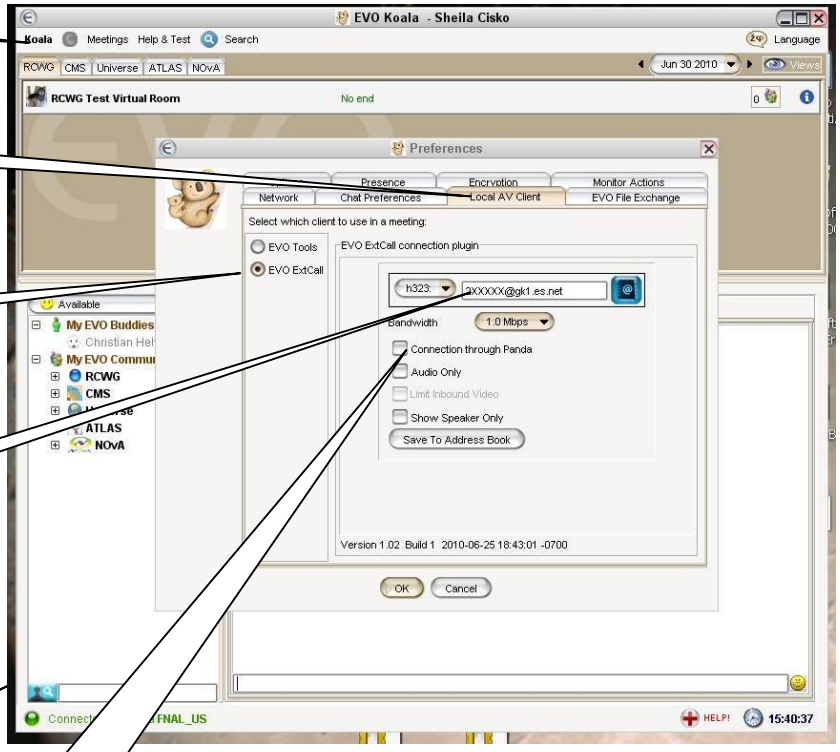

Select EVO ExtCall button.

Replace 2XXXXX with 200381@gk1.es.net

Close window when done with settings.

Use this page as a guide. You may have to lower the Bandwidth setting from the default (1Mbps).

If your PC is wireless or a low end machine you may want to select "Connect through Panda".

Note: there may be firewall issues and other limitations using this method.

- Find your meeting in a community you're subscribed to

or from a provided URL.

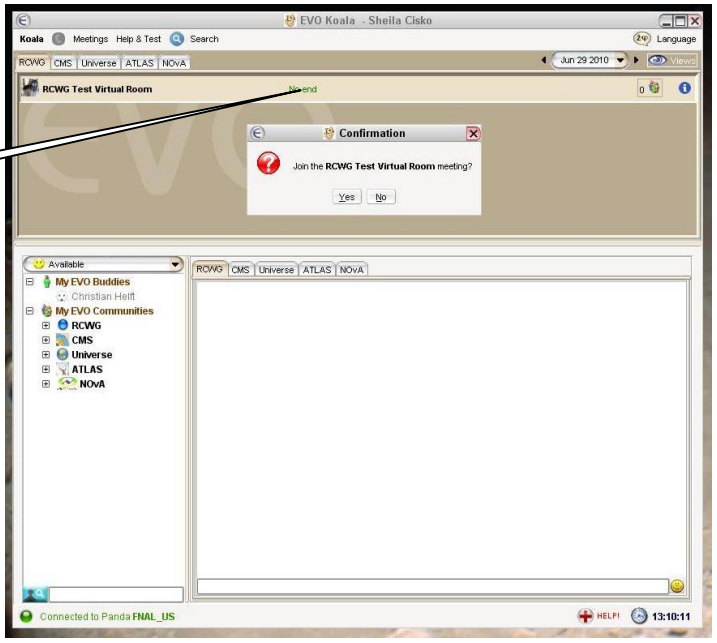

Click to join

- Meeting view

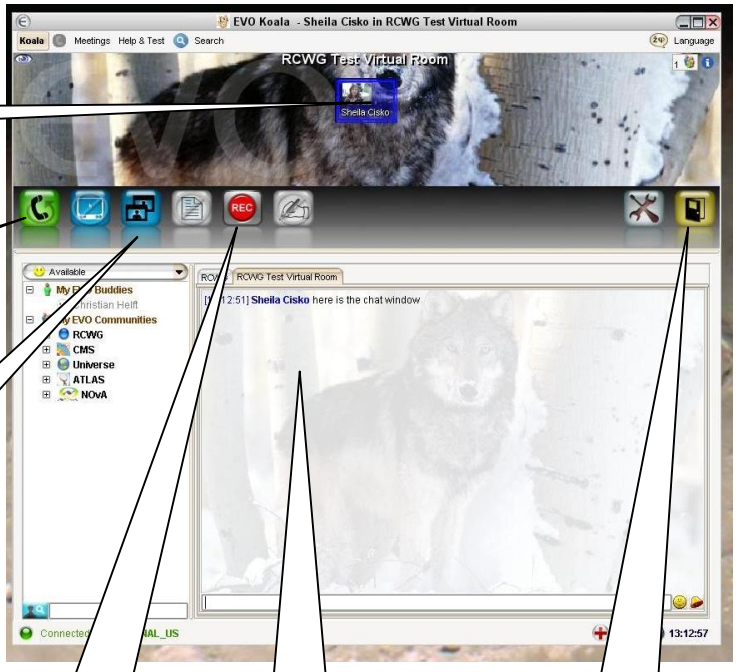

Meeting participants

Reconnect

Watch all videos or only speaker

Record meeting

Chat window

Leave meeting